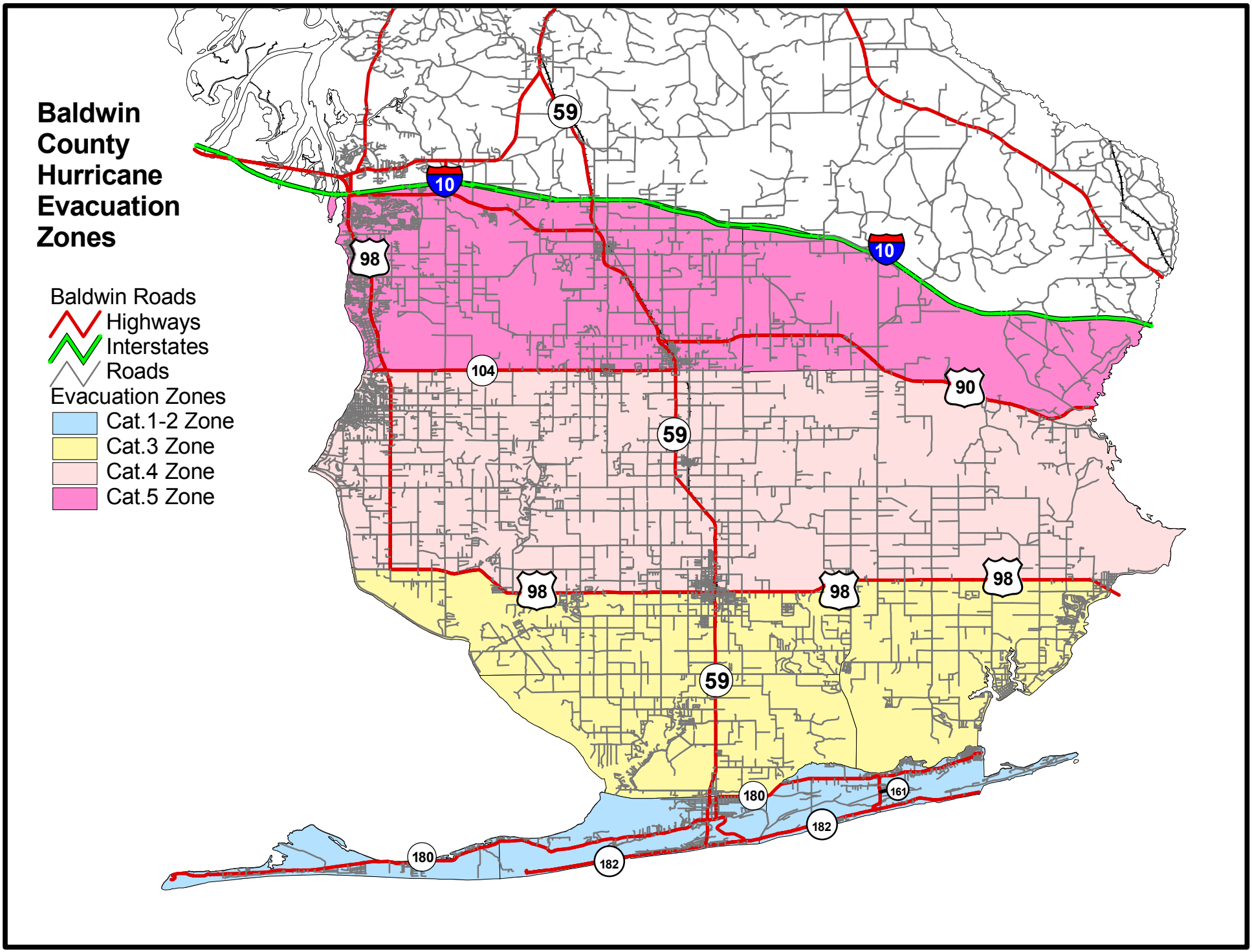Baldwin County Hurricane Evacuation Zones